McPherson's Lament

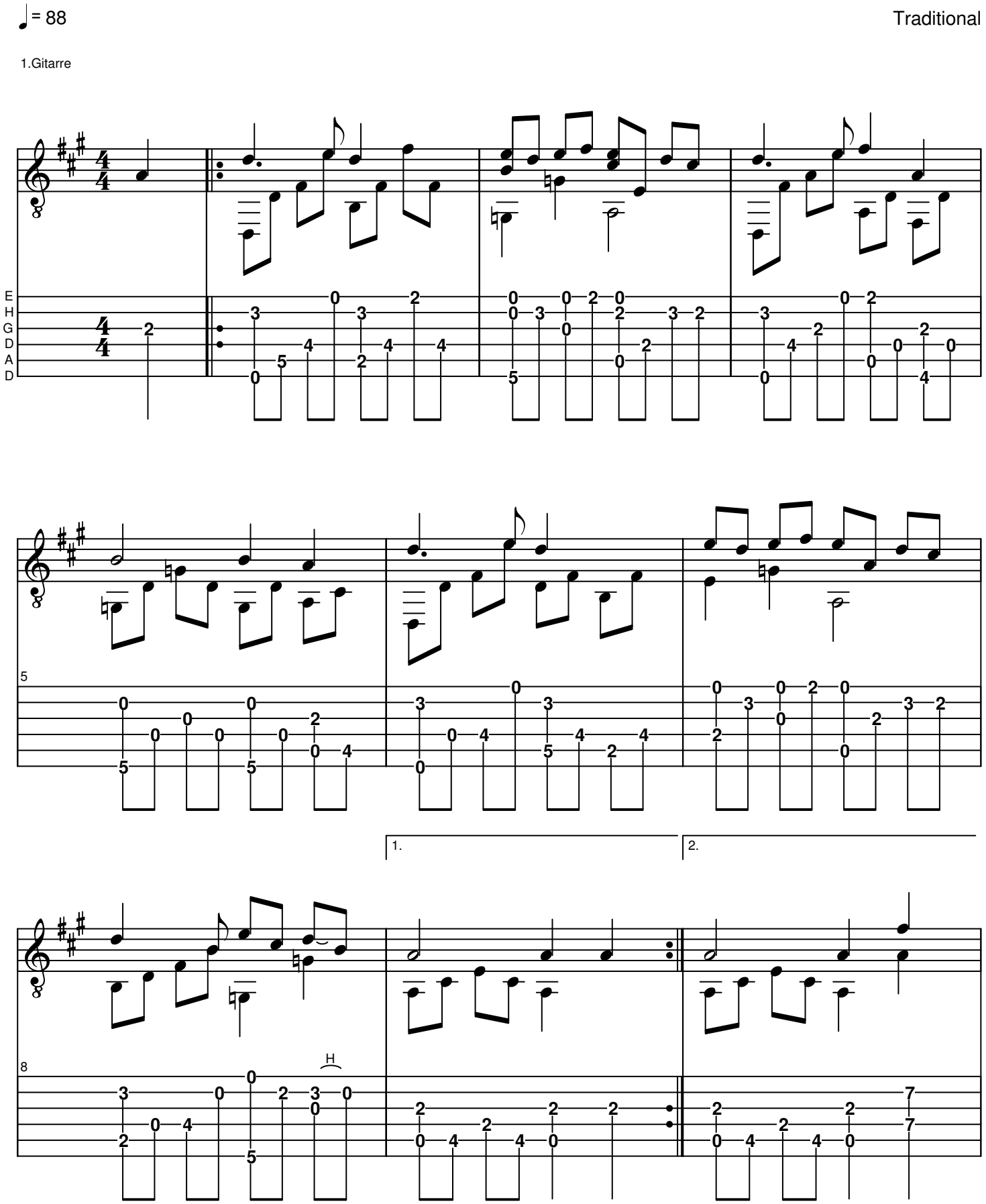

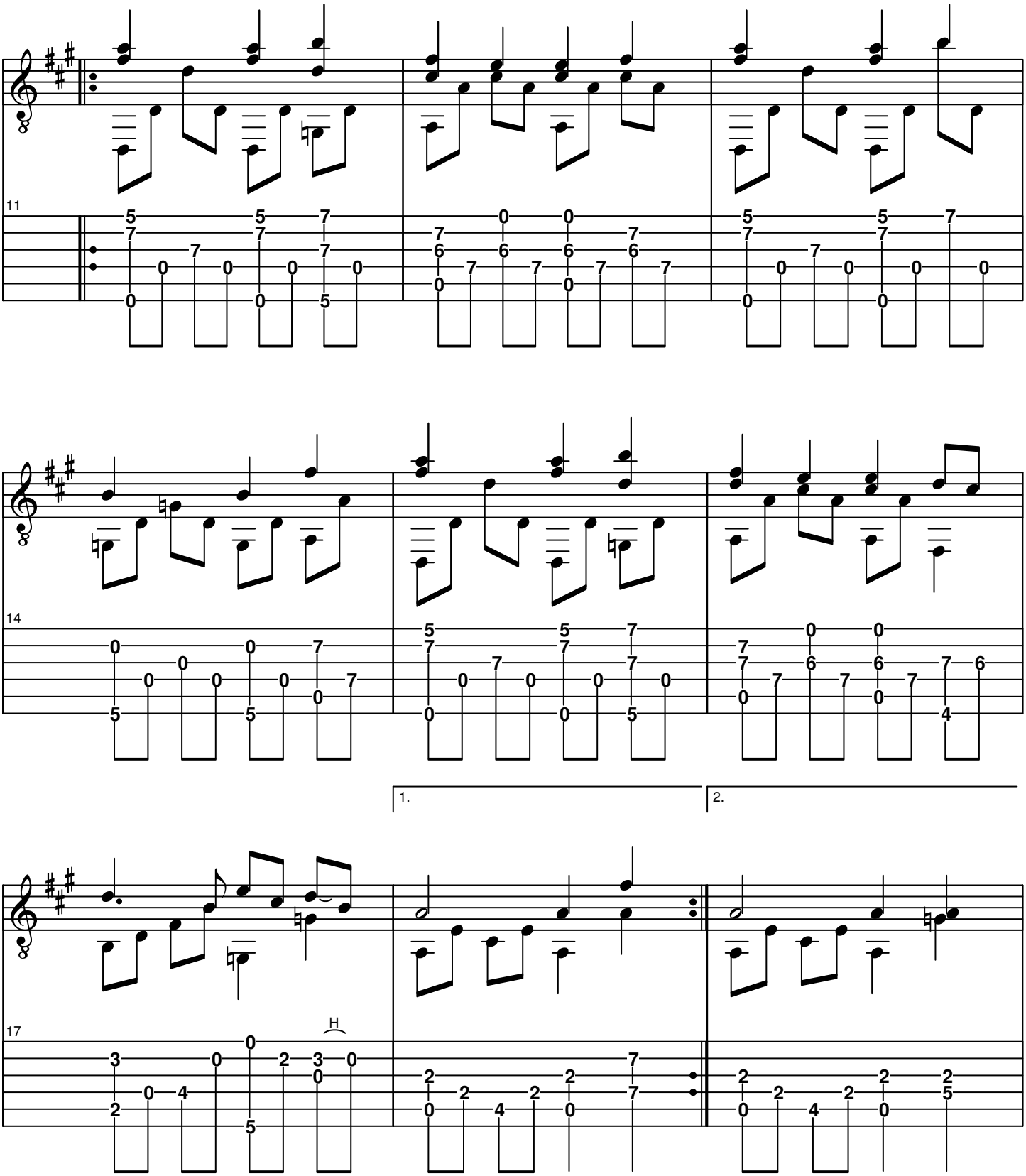
11
14
1.
2.
17
H

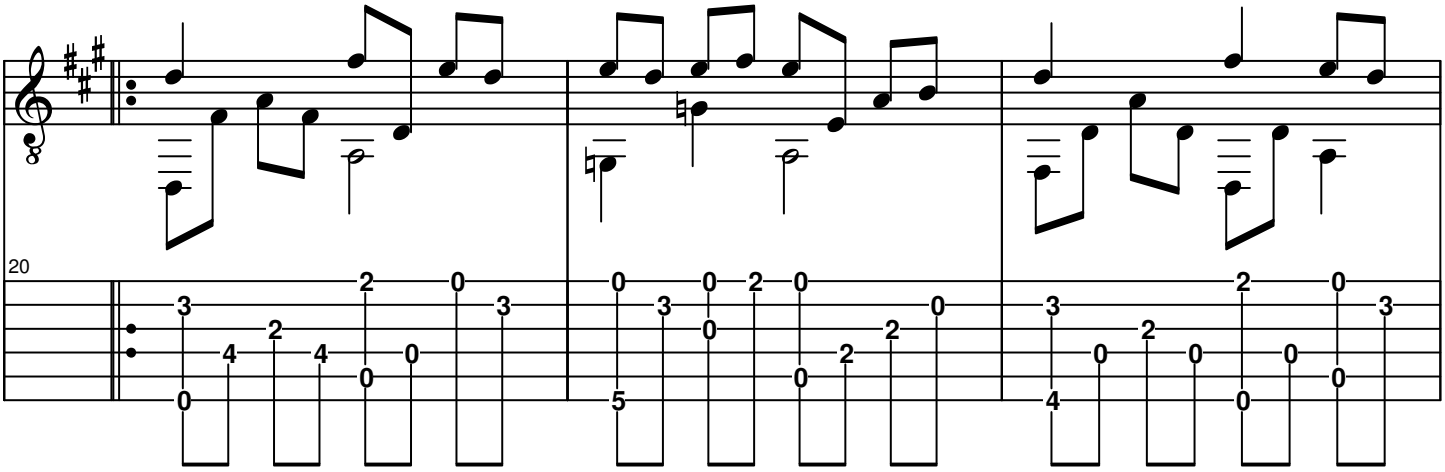
20

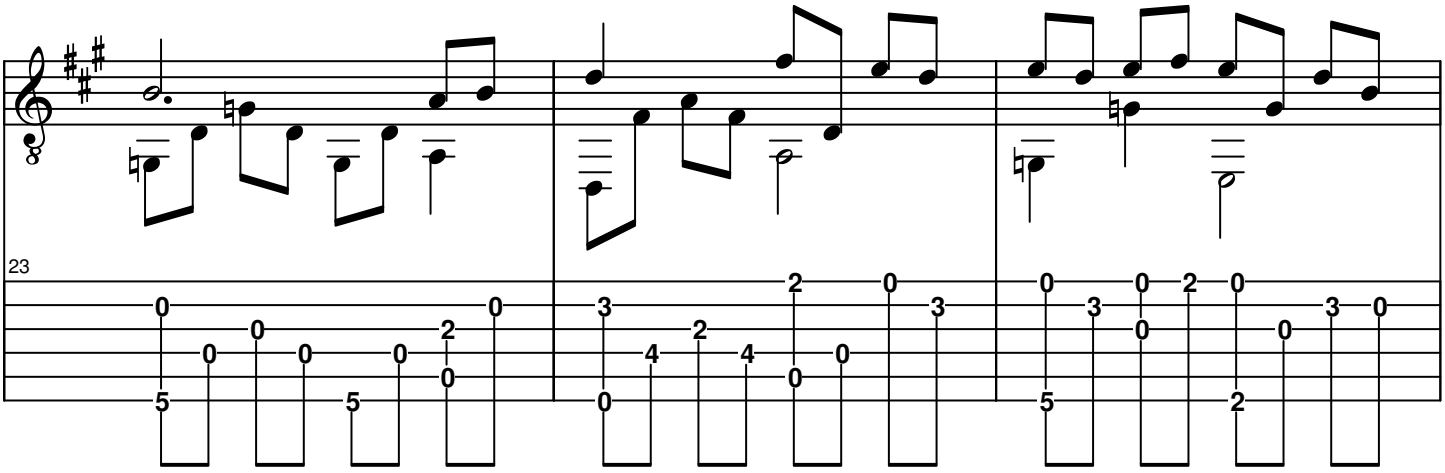
23

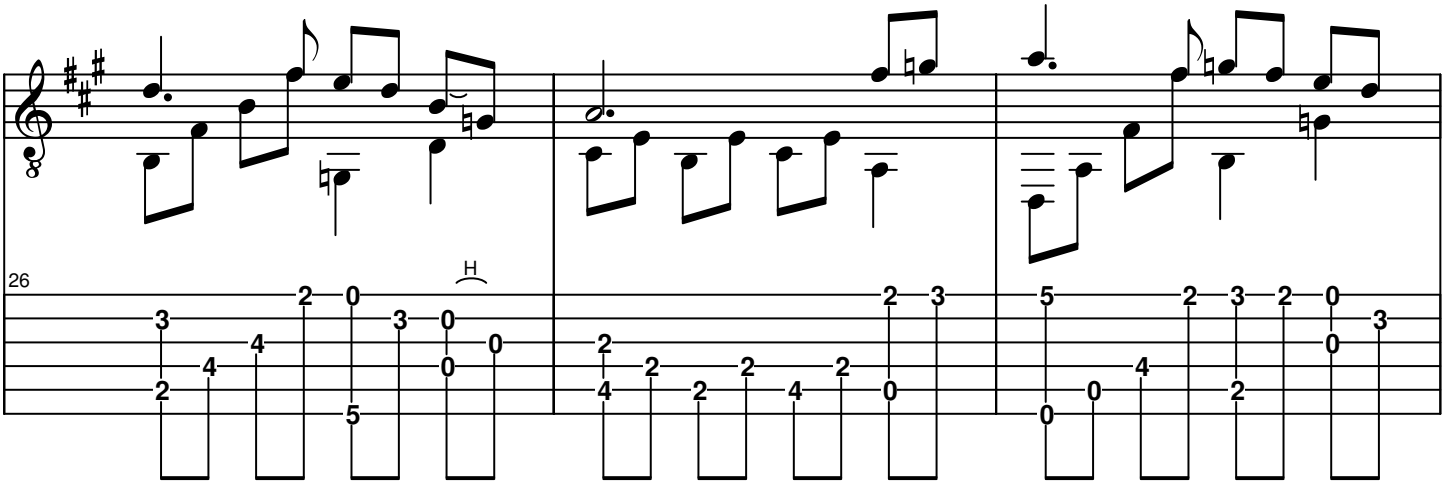
26
H

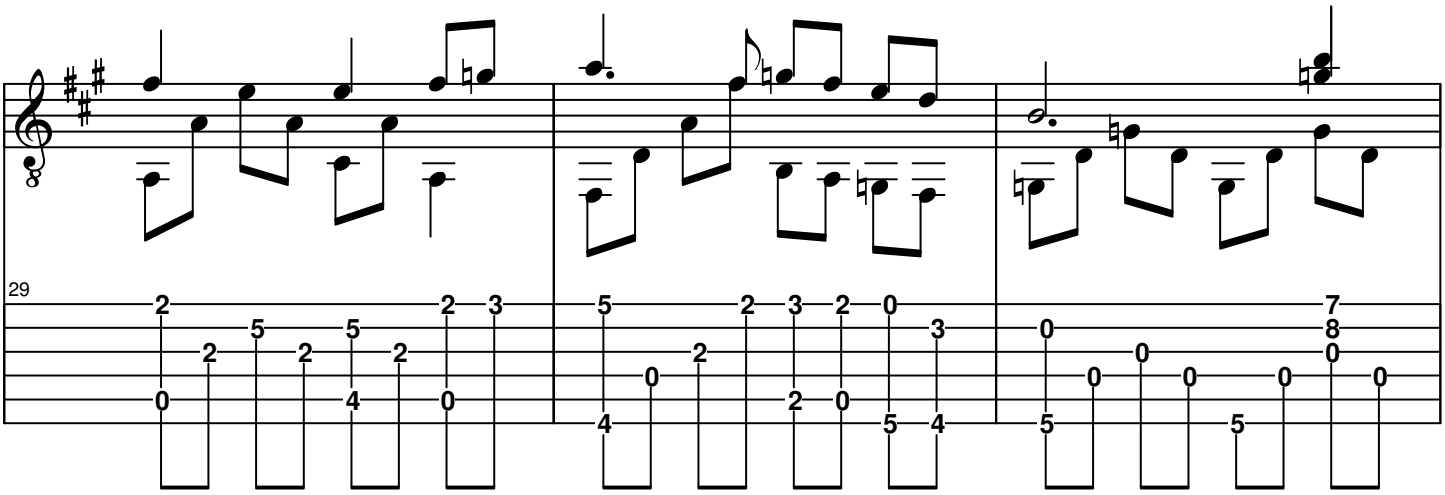

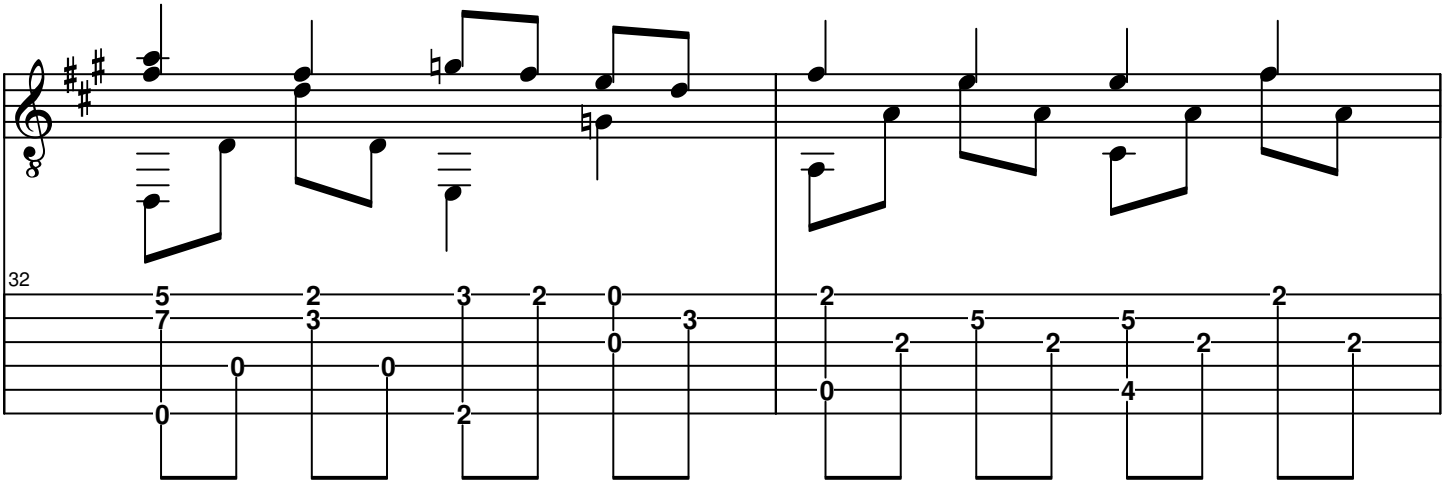

1.

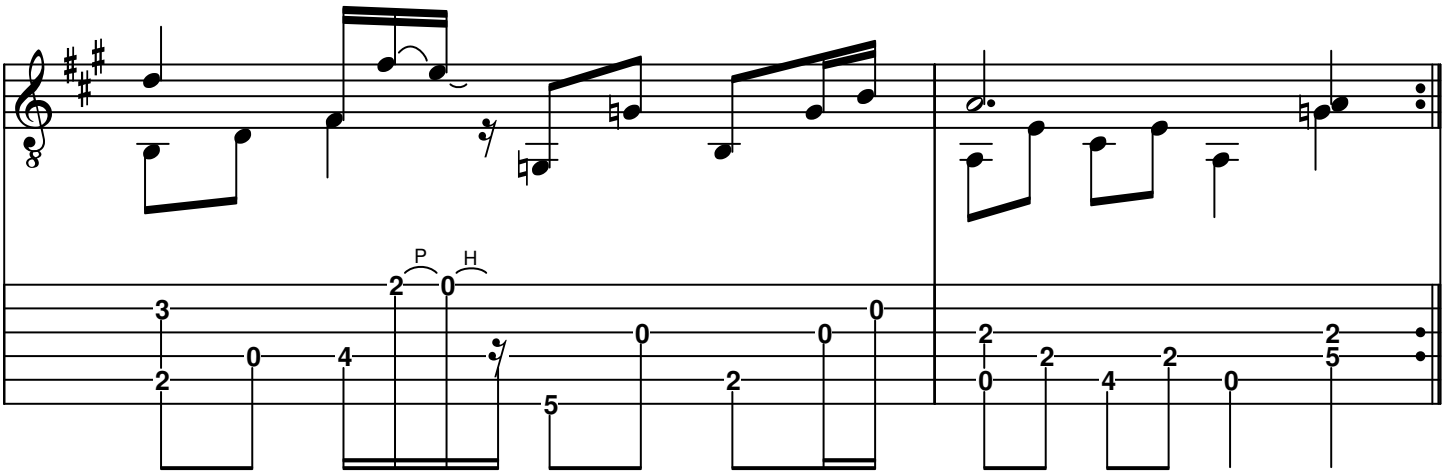

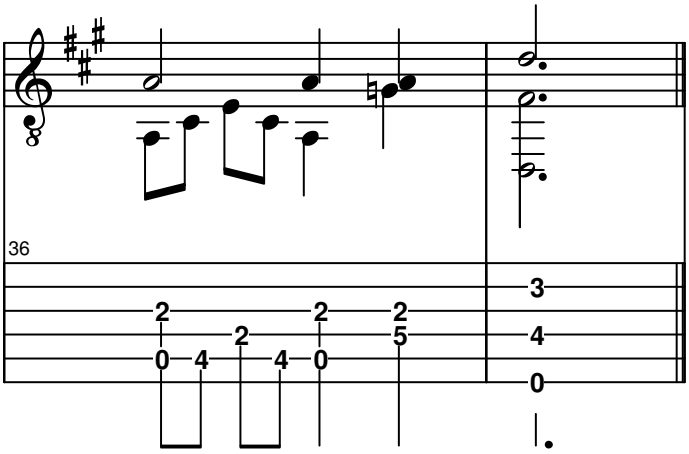
36